Central 55 Motor Automotive Business Management Apps

PROJECT CHARTER

oleh

Abdiel Adelard Riva - 2502012672
Fakhri Muzakki - 2502009431
Kenny William Phan - 2502020125
Madeline Elena Djunaedi - 2502012552
Noor Azizah - 2501998302

Information Systems Program
Information Systems Study Program
School of Information Systems

UNIVERSITAS BINA NUSANTARA
JAKARTA
2022/2023

Central 55 Motor Automotive Business Management Apps

PROJECT CHARTER

Diajukan sebagai salah satu syarat
untuk kelulusan matakuliah ISYS6256003 *Information Systems Project Management*

oleh

Abdiel Adelard Riva - 2502012672
Fakhri Muzakki - 2502009431
Kenny William Phan - 2502020125
Madeline Elena Djunaedi - 2502012552
Noor Azizah - 2501998302 2201758184

Information Systems Program
Information Systems Study Program
School of Information Systems

UNIVERSITAS BINA NUSANTARA
JAKARTA
2022/2023

Universitas Bina Nusantara
Pernyataan Project Charter

Pernyataan Penyusunan Project Charter

Kami, atas nama Abdiel, Azizah, Fakhri, Kenny, dan Madeline
Dengan ini menyatakan bahwa Project Charter yang berjudul:

Laporan Akhir Mata Kuliah *Information Systems Project Management: Phan Family's Automotive Showroom Project Charter*

Adalah benar hasil karya kami dan belum pernah diajukan sebagai Project Charter, sebagian atau seluruhnya, atas nama saya atau pihak lain.

Kenny William Phan
2502020125

Disetujui oleh Dosen Mata Kuliah,

Dr. Daniel Kartawiguna, ST., MM., M.Acc., PSM I **D2431** **13 Januari 2023**

KATA PENGANTAR

Puji syukur saya panjatkan kepada Tuhan yang maha Esa yang telah mengizinkan saya untuk menyelesaikan laporan terakhir mata kuliah dengan baik untuk memenuhi syarat dari mata kuliah *Information Systems Project Management* yang telah diberikan oleh BINUS University:

1. Bapak Prof. Dr. Ir. Harjanto Prabowo, MM., selaku rektor Universitas Bina Nusantara,
2. Bapak Dr. Ir. Yohannes Kurniawan, S.Kom., SE., MMSI selaku *Dean of School of Information Systems* Universitas Bina Nusantara,
3. Ibu Dr. Tanty Oktavia, S. Kom., MM., selaku *Head of Information Systems Program*
4. Bapak Sudiana, S.Kom.., MMSI. selaku *Enrichment Program Coordinator*
5. Bapak Dr. Daniel Kartawiguna, ST., MM., M.Acc., PSM I selaku *Dosen* yang sudah memberikan bimbingan, nasihat, bantuan, serta arahan kepada penulis selama menjalani program kegiatan perkuliahan dan penyusunan *Project Charter.*
6. Dan pihak-pihak lainnya yang tidak dapat dijelaskan satu persatu.

Kami juga sadar akan ketidaksempurnaan laporan akhir mata kuliah ini milik kami ini. Kami memohon maaf jika ada kesalahan kata atau perbuatan yang menyinggung yang ditimbulkan dari laporan akhir mata kuliah kami. Semoga laporan ini dapat digunakan untuk memperoleh informasi bagi para pembaca dan yang membutuhkan.

Jakarta, 13 Januari 2023

Kenny William Phan

DAFTAR ISI

Halaman Judul **1**

Pernyataan Penyusunan Project Charter **3**

KATA PENGANTAR **4**

DAFTAR ISI **5**

Project Name or Identification **7**

Project Stakeholders **7**

Project Description **7**

Overview of the desired impact 8

Measurable Organizational Value (MOV) **8**

Table 1.2 MOV Statements 8

Table 1.3 MOV Table Format 8

Project Scope **9**

What will be included in the scope of this project 9

What will be considered outside the scope of this project 9

Project Schedule Summary **10**

Table 2.1 Project Schedule Summary Table 10

Project Budget Summary **10**

Table 3.1 Project Budget Summary Table 10

Quality Issues **11**

Resources Required **11**

- Project Manager 11

Table 4.1 Resources Required Table 11

Assumptions and Risks **11**

Assumptions 11

Risk 11

Table 5.1 Risks Management Table 11

Project Constraints 12

Table 5.2 Project Constraints Table 12

Dependencies on other projects or areas within or outside the organization 12

Outstanding issues 13

Project Administration **13**

1. Communications Plan 13

2. Scope Management Plan 14

Table 6.2 Scope Management Plan Table (WBS) 14

3. Quality management plan 15
Table 6.3 Quality Management Table 15
4. Change management plan 16
Table 6.4 Change Management Plan Table 16
5. Human resources plan 16
Table 6.5 Internal Project Planning Team Table 16
6. Implementation and project closure plan 16
Table 6.6 Implementation & Closure Plan Table 16

Acceptance and Approval **17**

REFERENSI **18**

Project Name or Identification
Central 55 Motor Automotive Business Management Apps

Project Stakeholders

Role	Resource Name	Contact Information
Project Manager	Madeline Elena	madeline.djunaedi@central55.com 086321112022
Secretary	Noor Azizah	noor.azizah@central55.com 087814236205
CEO	Delvy Phan	Delvyphan@gmail.com 087864739100
Product Manager	Abdiel Adelard Riva	abdiel.riva@central55.com 082111202278
IT Team Lead	Corla Saifudin	corla.saifudin@central55.com 083312122354
Marketing Manager	Fakhri Muzakki	fakhri.muzakki@central55.com 081245842391
Financial Manager	Kenny William	kenny.phan@central55.com 088562711256
Testing Lead	Bowo Alpenliebe	Bowo.Manies@central55.com 081269643120

Table 1.1 Stakeholder Table

Project Description

Background

The business idea was inspired from a problem that the Phan's Family used cars showroom business was experiencing. They are having difficulties in doing data recording because of the limitation in skills and abilities from the current human resources to process all the collected data. We decided to give a solution for businesses that have similar problems and provide data management services in the automotive field.

Description of the problem or opportunity

Their business grew throughout the years, from a small kiosk to a warehouse with its own showroom now. Inventory and management that used to be simple and not complicated that are easy to manage have become a more complex system.

From that, they have plans to digitalize the internal system and still haven't found the system that fits their wants and needs. So, we took this as an opportunity to build an application of database management system only for them and other businesses in the industry with similar problems.

Overview of the desired impact

This project aims to help businesses' accounting/bookkeeping/logbook matters with the help of an application that helps database management system. This will remove any hassle of getting and editing customers' each individual data that is needed. Not only that it does that, but it will also help them eliminate the possibility of human-error occurrences happening in their day-to-day business process.

Measurable Organizational Value (MOV)

Area of Impact	The project will be successful if the Phan family's automotive showroom business has successfully earned profit with the implementation of a database system to their business process.
Customer	In the first 12 months of project implementation, customers' satisfaction will rise by 20%
Strategic	The showroom will be selling cars 5% below the overall market
Financial	The sales growth of the showroom increases from 10-15% by the end of 2024
Operational	Within 1 year of implementation, there will be no customer data loss or mistakes.

Table 1.2 MOV Statements

Time Period	MOV
6 Months	5% car sales increasement
1 Year	8% car sales increasement
2 Year	15% car sales increasement

Table 1.3 MOV Table Format

Project Scope

What will be included in the scope of this project

- This service development aims to align the Client's accounting works with the retail sales growth and business objectives.
- The project's primary goal will be to enhance the brand's position amongst the competition in the industry by minimizing human-error in their business processes.
- All feedback must be written and consolidated by the Client and come from one point of contact of the Client.
- The Client must ensure all necessary and appropriate stakeholders are available to participate in necessary creative and technical reviews.
- Upon completion of the Meeting Session, Central 55 Motor will evaluate objectives & key performance indicators against listed deliverables to ensure project requirements are met. If needed, Central 55 Motor will issue a Change Order to this SoW reflecting the shift in deliverables for the Client's signature.
- A detailed timeline will be published upon signature to this work order.
- If Client elects to cancel the Project or put the Project on hold for longer than 60 days, Client will pay for work completed to date plus a 15% kill fee on the remainder of the Project scope.
- Access to all necessary functional specifications and/or data sources.

What will be considered outside the scope of this project

- Any deliverables, activities, core functionality, or rounds of revisions beyond what is outlined here will constitute a scope change and subsequent change request to both budget and schedule. This includes development collaboration endeavors if the levels of effort deviate outside the original estimate.
- Support of operating systems and browsers that is not explicitly stated above.
- All branding and/or identity work explorations.
- Liabilities for third parties and service partners.
- Licensing and hardware costs.
- Detailed Digital Style Guide or UI kit.

Project Schedule Summary

Project Start Date	2 January 2023
Project End Date	31 March 2023
Timeline of Project Milestones	- **Initiation** -> 2-25 January 2023 - **Planning** -> 26 January - 14 February 2023 - **Execution** -> 15 February - 3 March 2023 - **Closure** -> 4-31 March 2023
Project Reviews and Review Dates	Getting Approval for each milestones: - 24 January 2023 - 13 February 2023 - 2 March 2023 - 21 March 2023

Table 2.1 Project Schedule Summary Table

Project Budget Summary

	Units/Hrs	Cost/Unit/Hrs	Subtotals	WBS Level 1 Totals	% of Total
1.Project Management				**131.500.000**	3,96%
Project Manager	480	8.000.000	24.000.000		
Project Team Leader	500	6.500.000	32.500.000		
Project Team Members	540	5.000.000	75.000.000		
Contractors (10% of Software Development and Testing Cost)			23.700.000		
2. Hardware				**1.250.000.000**	37,60%
Handheld devices	90	10.000.000	900.000.000		
Servers	5	70.000.000	350.000.000		
3. Software				**870.000.000**	26%
Licensed Software	180	4.000.000	720.000.000		
Software Development			150.000.000		
4. Testing (10% of Hardware and Software Cost)				**212.000.000**	6,40%
5. Training and Support				**855.000.000**	25,70%
Trainee Cost	120	6.000.000	720.000.000		
Travel Cost	15	4.000.000	60.000.000		
Project team members	540	5.000.000	75.000.000		
6. Reserves (20% of Total Estimate)				**1.045.300.000**	31,50%
Total project cost estimate				**3.318.500.000**	

Table 3.1 Project Budget Summary Table

Quality Issues

- Hardware will be compliant to any laws that are applied by the state.
- Regular checking on the equipment and upgrading whilst necessary.
- There will be regular data backup for any unwanted occurrences.
- The service that is going to be given will be in the best quality possible.

Resources Required

Human	- Project Manager - Team Leads - Project Team Members
Technology	- Server - HTML & CSS - SQL - DBMS
Facilities	- Office Building - Transport Vehicle

Table 4.1 Resources Required Table

Assumptions and Risks

Assumptions

- The team will have access to all of the resources needed to complete the project (in any form including human or equipment).
- Each project team member will be given the resources needed to help them complete individual tasks in time including any equipment/software and electricity during working hours.
- There will be no personnel cost changes during the project cycle.
- No increase in day-to-day operations costs.
- All equipment will be working perfectly as intended.

Risk

No.	Risk	Description	Category	Root Cause	Triggers	Potential Responses	Risk Owner	Probability	Impact	Status
Scope Risks										
1	Undefined Project Scope	The Project Scope keeps revised over the time because of unapproved main project definition	Scope	No Stakeholder involvement	Different scope definition from each stakeholders personnel	Aggreeing on a definition that sufficed all party	Stakeholder	5-20%	High	Open
2	The Project isn't parallel with the scope	The Project's aim are getting away from the project plan's main objective	Scope	Low to no supervisoring in each task	Lack of Human Resources to maintain the projects' support	Increase the progress checking frequency and control the project direction	Team Leader	10-40%	High	Open
Schedule Risks										
3	Late task accomplishment	The congested task that restrain other tasks to be worked on	Time	Stakeholders capability	Stakeholders workload	Jobdesc allocation	Team members	40-70%	Medium	Closed
Budget Risks										
4	Insufficient budget	The Planned project needs more than the amount given by the investors	Budget	Lack of Investors	Negligience in the search for investors	Search for new investors	Project Treasurer	50-80%	High	Closed
5	Inefficient budgeting	The given budget was not divided equally based on the phase requirements	Budget	Lack of financial awareness	Careless budgeting and procurement	Re-calculate each phase requirements and accustom their budget with consideration of resources adequacy	Project management	50-80%	Medium	Closed
Quality Risks										
6	The tasks quality are below the set standard	When quality process is done the quality didn't meet the requirement	Quality	Quality requirement	Low Quality Assurance Tests Repetition	Quality Assurance process refinement	QA division	30-60%	Medium	Closed

Table 5.1 Risks Management Table

Project Constraints

Time	The development and testing processes must be finished by 1st of April 2023
Cost	The cost is around $3500 for
Scope	This project involves database system management for automotive dealerships.
Quality	All data is secured and no data breaching detected, all data is organized.
Resources	We will use our Client's customers' data wisely.
Risks	Stated in the Risk Management Table provided above.

Table 5.2 Project Constraints Table

Dependencies on other projects or areas within or outside the organization

Dependence on projects external to or internal to the organization, for example an IT project is one of several projects undertaken by an organization that have dependencies between projects, especially if different application systems or technology platforms have to be integrated. In this context, we use agile methods to carry out projects so that the process requires one completed stage. The first stage is initiation in the form of forming a team which cannot be carried out if the project does not yet have a project manager which in the end at this stage a project charter cannot be made. Then at the planning stage, the team cannot conduct market and resource research if a project plan has not been prepared, so they cannot enter into agreements with resource suppliers, this process will also hinder quality assurance. After that it affects the execution phase, where execution cannot take place if the planning stage has not been completed, delays in the planning stage greatly affect the execution stage where the team is unable to construct outputs, building requirements, testing requirements, implementing requirements, monitoring and controlling, until getting approval before proceeding. Lastly, the closure stage, this stage also cannot be carried out if the execution stage has not been completed, so the project has the possibility of being delayed or failed.

Outstanding issues

Based on Table 5.1 Risk Management Table, outstanding issues with open status with a high impact to date are scope risk issues, where problems occur in the Unspecified Project Scope because there is no involvement from stakeholders so that the Project Scope continues to be revised from time to time time because the definition of the main project is not agreed upon. To deal with this problem, it is necessary to agree on a sufficient definition for all parties. Then the next problem is that the project is not aligned with the scope that occurs due to a lack of Human Resources to maintain project support so that project goals are further away from the main objectives of the project plan, to overcome this problem it is necessary to increase the frequency of checking progress and control the project direction from the team leader.

Project Administration

1. Communications Plan

Central 55 Motor Planning Communications Management				
Stakeholders (Internal & External)	**Document Name**	**Document Format**	**Contact Person**	**Due**
Project Manager Staff	Report of Monthly Status 1. Project Progression Chart 2. Project Funds & Budgeting 3. Project Objectives 4. Project Target	E-Mail (Softcopy) and Stakeholders Meeting	Madeline Elena	End of The Month
Secretary & Public Relations	Report of Monthly Status 1. Customers Review Summary 2. Customers Complaint Log 3. PR Department Overall Report	E-Mail (Softcopy) and Stakeholders Meeting	Noor Azizah	Third Week of The Month
Financial Manager	Report of Monthly Ledger 1. Transaction Log 2. Debts & Receiveables Log 3. Revenue Report	E-Mail (Softcopy) and Stakeholders Meeting	Kenny William Phan	End of The Month
Marketing and Product Manager	Monthly Report: 1. Bounce Rate 2. Campaign Performance 3. Conversion Rate 4. Goal Completions 5. Impressions and Reach	E-Mail (Softcopy) and Stakeholders Meeting	Fakhri Muzakki	End of The Month
Human Resource Manager Staff	Training Plan 1. Staff Lists 2. Training Exercises Lists 3. Training Purposes 4. Training Targets 5. Employee Performance	E-Mail (Softcopy) and Stakeholders Meeting	Abdiel Adelard Riva	First Week of March
Consultant	Report: 1. Occured Problems	E-mail (Softcopy)	Wiwin Sudrajat	When Needed
Investor	1. Monthly Progress Report 2. Issues Report	E-mail (Softcopy)	Delvy Phan	Mid of The Month
IT Team Lead Customer	1. Code Site 2. Database Infrastructure	Softcopy	Corla Saifudin	First Week of April
Testing Lead, Project Manager, & Customer	1. Test Report 2. Bug Report	E-Mail (Softcopy)	Bowo Alpenliebe	Second Week of April

Table 6.1 Communications Plan

2. Scope Management Plan

ID	Name	Start Date
1	Inititation	Jan 02, 2023
2	Selecting Project Manager	Jan 02, 2023
3	Forming the team	Jan 04, 2023
4	Creating Project Charter	Jan 12, 2023
5	Getting Approval before proceeding	Jan 24, 2023
6	Planning	Jan 12, 2023
7	Creating the Project Plan	Jan 12, 2023
8	Doing market and resources research	Jan 31, 2023
9	Getting agreements with required suppliers a...	Feb 08, 2023
10	Final quality assurance before execution	Feb 10, 2023
11	Getting approval before proceeding	Feb 13, 2023
12	Execution	Feb 14, 2023
13	Arrange Database Normalization	Feb 14, 2023
14	Setting Database Architecture	Feb 14, 2023
15	Testing Phase	Feb 20, 2023
16	Implementing Database with Clients' Data	Feb 23, 2023
17	Monitoring and controlling	Feb 28, 2023
18	Getting approval before proceeding	Mar 02, 2023
19	Closure	Mar 03, 2023
20	Accumulate all resources, documentation, & ...	Mar 03, 2023
21	Contracts termination	Mar 09, 2023
22	Final document reporting	Mar 13, 2023
23	Post Implementation Review	Mar 21, 2023
24	Project closure	Mar 28, 2023

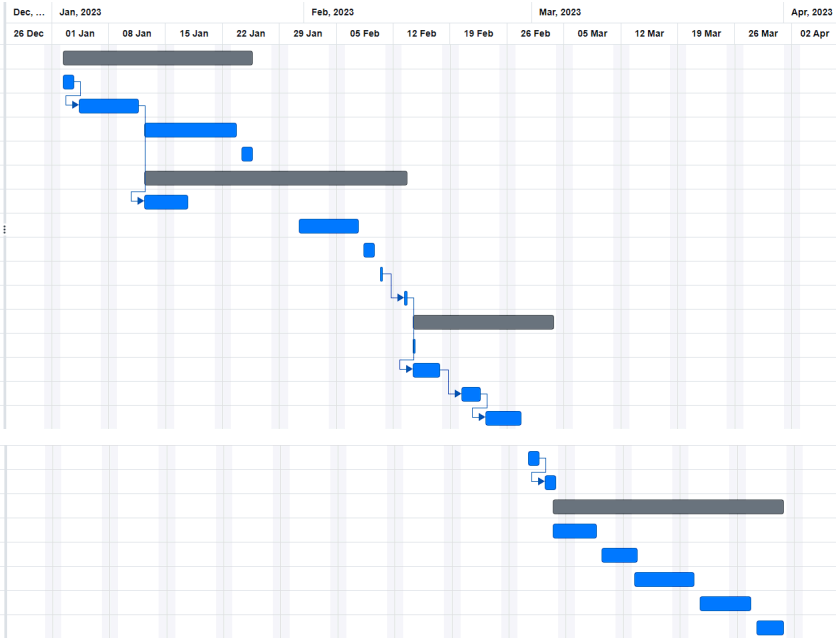

Table 6.2 Scope Management Plan Table (WBS)

3. Quality management plan

	Quality Planning	Quality Control (QC)	Quality Assurance (QA)	Quality Improvement
	Plan	**Do**	**Check**	**Act**
What Is Done	Determine what will be quality on the project and how quality will be measured.	Examine specific project products to see if they meet the quality management plan's performance measurement thresholds.	Determine whether quality measurement is appropriate by routinely assessing overall performance to ensure the project will meet customer quality expectations.	When corrective actions, like Change Requests, are found, the project will become more effective and efficient. The Quality Management Plan and the PMP may need to be modified.
When It Is Done	Project Planning Phase **Processes** • PMP Development • Project Scope & Customer Requirements Definition • Team Establishment • Activity/Schedule Development • Resource Estimate Development • Project Delivery Acquisition Strategy	Project Execution, & Control Phase **Processes** • Project Execution & Control • Lesson Learned	Project Execution & Control Phase **Processes** • Project Execution Control	Project Execution, & Control Phase and Project Planning Phase **Processes** • Change Management • PMP Development

Table 6.3 Quality Management Table

4. Change management plan

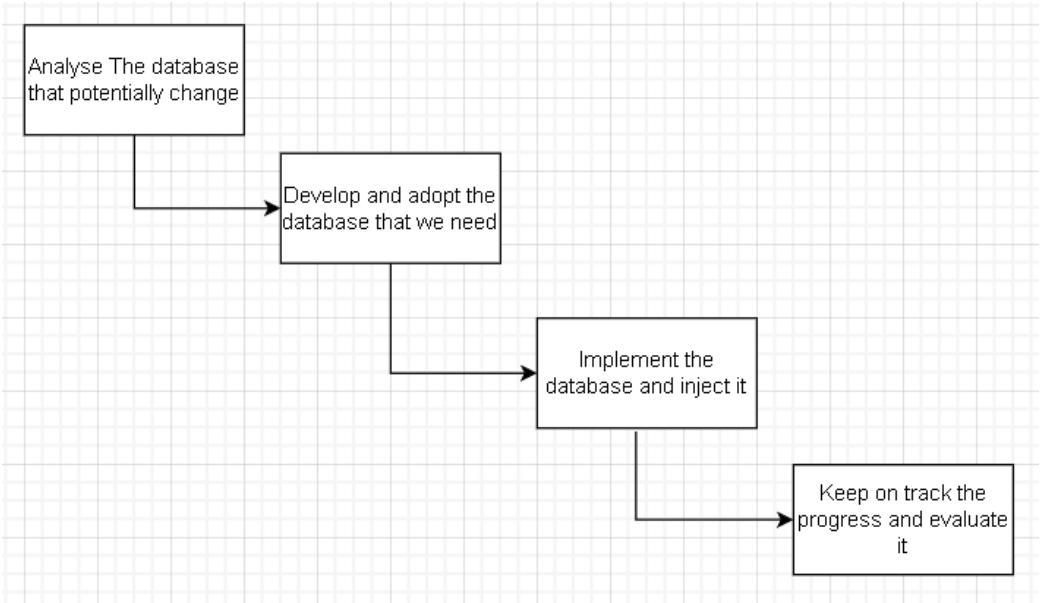

Table 6.4 Change Management Plan Table

5. Human resources plan

Internal Project Planning Team

Role	**Organization**
Project Manager	Madeline Elena
Secretary	Noor Azizah
Product Lead	Abdiel Adelard Riva
IT Team Lead	Corla Saifudin
Marketing Lead	Fakhri Muzakki
Financial Lead	Kenny William
Testing Lead	Bowo Alpenliebe

Table 6.5 Internal Project Planning Team Table

6. Implementation and project closure plan

	ACTION PLAN	RESPONSIBLE PERSON	TEAM	PRIORITY	STATUS	START DATE	TARGET DATE	COMPLETED ON
1	Data Relocation	Corla Saifudin	IT Division	High	On Process	2 April 2023	12 April 2023	11 April 2023
2	Database Backup	Corla Saifudin	IT Division	Medium	Pending	12 April 2023	19 April 2023	-
3	Prepare Environment	Bowo Alpenliebe	Developer	Low	Pending	20 April 2023	1 May 2023	-
4	System Configuration	Abdiel Adelard	Product Configuration	High	Pending	2 May 2023	16 May 2023	-

Table 6.6 Implementation & Closure Plan Table

7. Procurement

Criteria	Weight	Proposal 1		Proposal 2	
		Rating	Score	Rating	Score
Technical Approach	30%	80	24%	60	18%
Management Approach	30%	85	25.5%	90	27%
Past Performance	20%	40	8%	85	17%
Price	20%	95	19%	70	14%
Total Score	100%	-	76.5%	-	76%

Table 6.7 Sample Proposal Evaluation Sheet

Acceptance and Approval

Madeline Elena

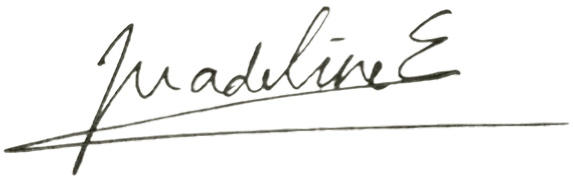

Product Manager
January 12th, 2023

Noor Azizah

Secretary
January 12th, 2023

Abdiel Adelard

Product Manager
January 12th, 2023

Kenny William Phan

Financial Manager
January 12th, 2023

Fakhri Muzakki

Marketing Manager
January 12th, 2023

REFERENSI

Kathy Schwalbe (2019). Information Technology Project Management. Boston, USA: Cengage Learning.